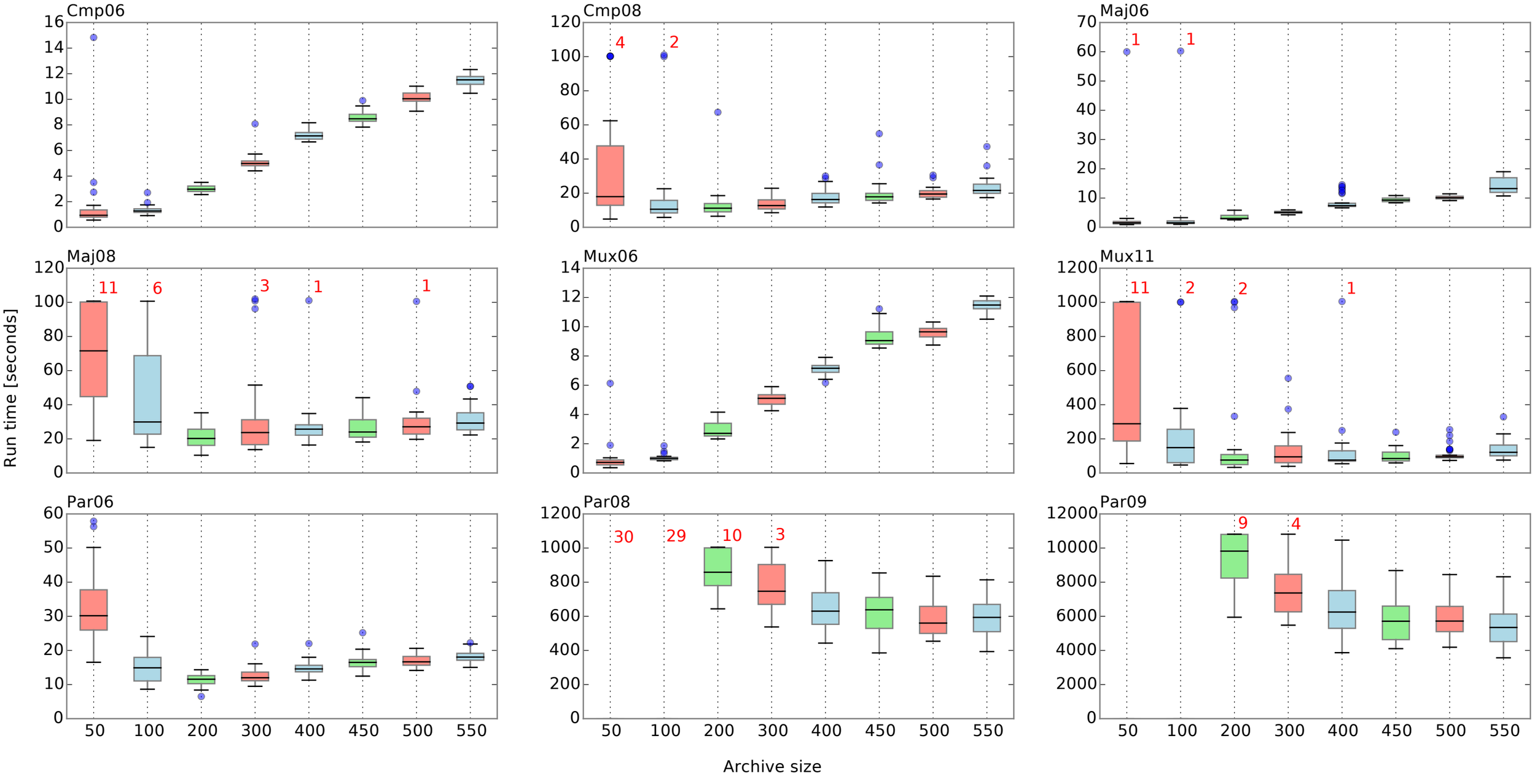
Cmp06
Cmp08
Maj06
Maj08
Mux06
Mux11
Par06
Par08
Par09
Run time [seconds]
Archive size
50
100
200
300
400
450
500
550